



BLUELiNK

“This guide will show you how to register for a BLUELiNK account so you can create Quick Quotes, KFIs, DIPs and apply online.”



Contents

Browser compatibility.....	3
Log in.....	4
Register for an account.....	5-7
Signing into your account.....	8
Home page.....	9
Dashboard.....	10

Internet Browser

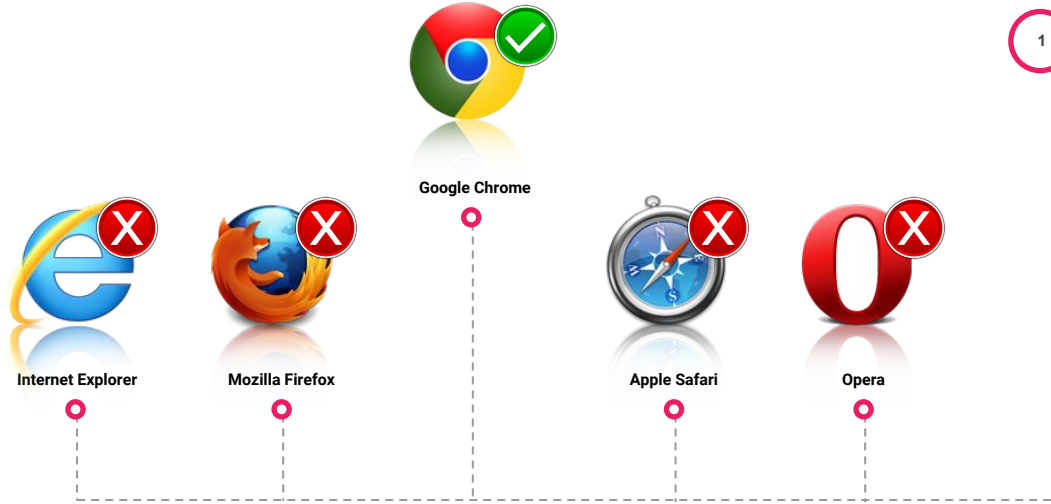

1

Bluelink has been developed in-house using Google's Material Design framework, so it's a clean, fast and simple system. It will only work using the **Google Chrome browser** on your laptop, PC or tablet.

2

Where can I get the Chrome browser?

It's free and easy to download the Google Chrome browser. You can get it [here!](#)



BLUELINK

Log in

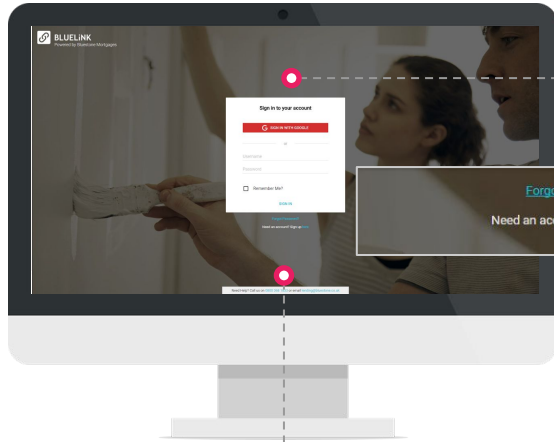

2

Sign into your account.

3

Forgotten Password.

1

**Register for an
account**

**Note: All advisers will
need to register for an
account.**

4

Contact details if you need help.



BLUELINK

Register for an account

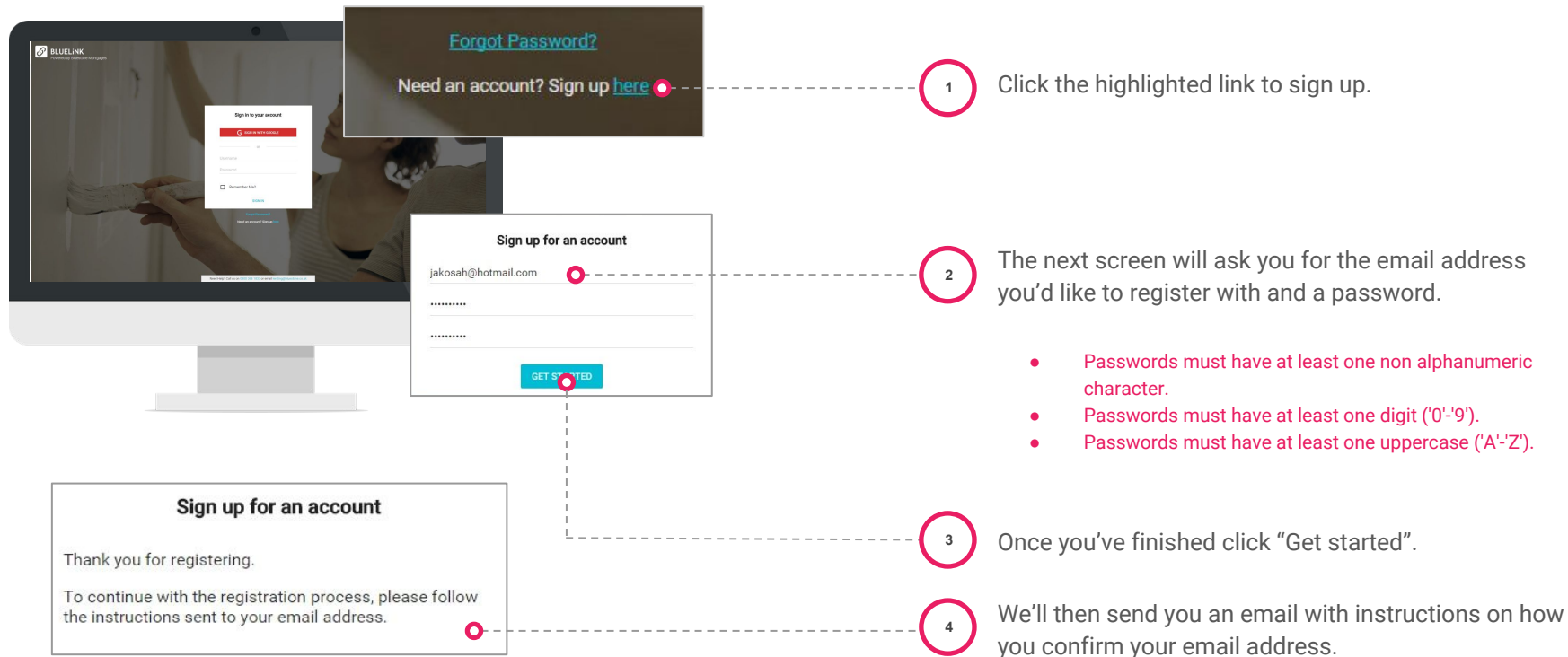

Register for an account



BLUELiNK

Confirm your email

Hi,

Thank you for registering with **Bluelink**, the new online system from Bluestone Mortgages. You're almost done! To get your account running as quickly as possible, please confirm your email address by clicking the following link:

[Confirm email address](#)

Any questions?
Call us on [0800 368 1833](tel:08003681833) or email lending@bluestone.co.uk

Many Thanks,
Bluestone Mortgages Limited

The contents of this email

5

Please check for an email from Support@Bluestone.co.uk (check spam/junk). Click on the link to confirm your email.

Complete account sign up

First Name

Last Name

[jako@bluestone.co.uk](#)

6

You'll be taken to a screen where you need to fill in your First name and Last Name. Your email address will be prepopulated.

7

Click next.



BLUELiNK

The image is a composite. The background is a dark, slightly blurred photograph of a person's hand holding a white pen, poised to write on a document. Overlaid on this is a screenshot of a computer screen displaying a mortgage application form titled 'Complete account sign-up'. The form has a white background and black text. It includes sections for 'Personal details', 'Employment details', and 'Mortgage details'. The 'Personal details' section has fields for 'First name', 'Last name', 'Date of birth', 'Gender', 'Email', and 'Phone number'. The 'Employment details' section has fields for 'Employer name', 'Job title', 'Start date', and 'End date'. The 'Mortgage details' section has fields for 'Mortgage type', 'Mortgage amount', 'Mortgage term', and 'Mortgage interest rate'. Below the form, there is a 'Back' button and a 'Next' button. At the bottom of the screen, there is a footer with the text 'Specialist Mortgage Value £100,000'.

Complete account sign-up

Please note: Please read carefully the following mortgage application regulations which will read and accept the terms and conditions

Personal details

First name: Last name:

Date of birth: Gender:

Email: Phone number:

Employment details

Employer name: Job title:

Start date: End date:

Mortgage details

Mortgage type: Mortgage amount:

Mortgage term: Mortgage interest rate:

Back **Next**

Specialist Mortgage Value £100,000

Thanks, viii. Please no the terms and conditions

Broker Company

tes

Phone Number (Work)

00000

FCA Code

1999

Specialist Mortgage Value p

£100,000

19

GOVERNING LAW AND JURISDICTION

These Terms and any noncontract

governed by and construed in ac

8

9

Once you've submitted your details, our Lending team will process your registration within 48 hours.

Signing into your account

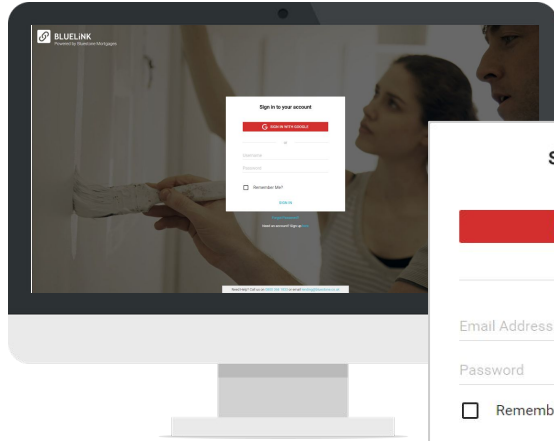

Once your registration has been approved you can sign into Bluelink in two ways:

1

Sign in with your Google account (if you have one).

2

Use your registered email address and password here.



BLUELiNK

Home page

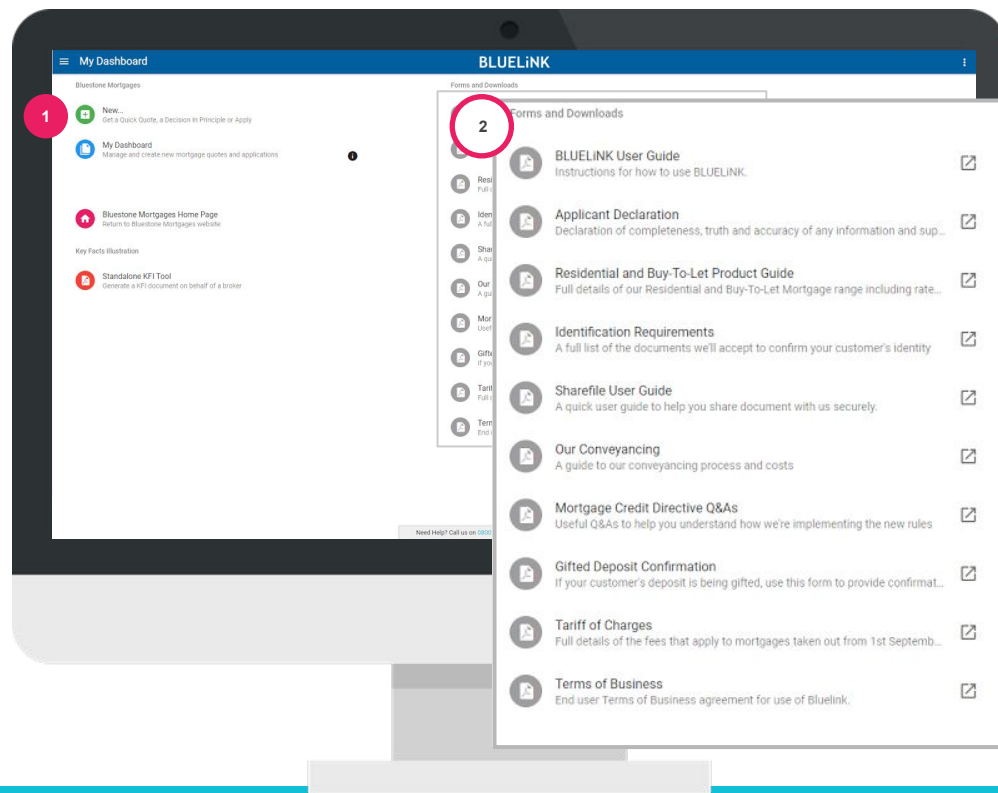

1 Click 'My Dashboard' to access your personal dashboard, review existing cases and create new.

2 Here you'll find all our latest documents, forms and downloads.

Dashboard

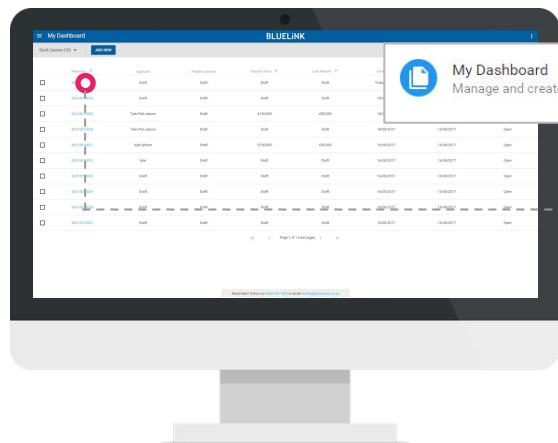

My Dashboard

Manage and create new mortgage quotes and applications

1

After selecting 'My Dashboard' you'll be taken to your personalised Dashboard.

2

Here you can browse through previously created cases or create new.



BLUELINK